

# Led Zeppelin: Black Dog

Tempo

8 2 3 4 5 6 7

Piccolo *mp*

Flute

Oboe 1 *mp*

Oboe 2

B♭ Clarinet 1

B♭ Clarinet 2

Bassoons

Horn 1&2

Horn 3&4

B♭ Trumpet 1&2

B♭ Trumpet 3

Trombone 1&2

Bass Trombone

Tuba (ikke nødv.)

Timpani

Violin

Violins 2

Violas

Violoncellos

Double Bass

Black Dog

8 8 A 10 11 12 13

Picc. *f*

Fl. *f*

Ob.1

Ob.2

B♭ Cl.1 *f*

B♭ Cl.2 *f*

Bsn *p* *f* *f*

Hn.1&2

Hn.3&4 *f*

B♭ Tpt.1&2

B♭ Tpt.3

Trb.1&2 *f*

B. Trb. *f*

Tu. *f*

Timp.

Vln.

Vlins. 2

Vlas. *f*

Vlcs. *f*

Cb. *s*

14 8 15 16 17 **B** 18 19

Picc. *mp*

Fl. *mp*

Ob. 1 *mp*

Ob. 2 *mp*

B♭ Cl. 1 *mp*

B♭ Cl. 2 *mp*

Bsn.

Hn. 1&2

Hn. 3&4

B♭ Tpt. 1&2 *f*

B♭ Tpt. 3 *f*

Trb. 1&2

B. Trb.

Tu.

Timp.

Vln. *p*

Vlns. 2 *p*

Vlas. *p*

Vlcs.

Cb. *p*

Black Dog

20 8 21 23 24 25

Picc. Fl. Ob.1 Ob.2 B♭ Cl.1 B♭ Cl.2 Bsn Hn.1&2 Hn.3&4 B♭ Tpt.1&2 B♭ Tpt.3 Trb.1&2 B. Trb. Tu. Timp. Vln. Vlns. 2 Vlas. Vlcs. Cb.

*f*

26 8  $\text{♩}=\text{♩}$  27 28 29 30

Picc.  $\text{♩}=\text{♩}$

Fl.

Ob.1

Ob.2

B♭ Cl.1

B♭ Cl.2

Bsn.

Hn.1&2

Hn.3&4

B♭ Tpt.1&2

B♭ Tpt.3

Trb.1&2

B. Trb.

Tu.

Timp.

Vln.

Vlms. 2

Vlas.

Vlcs.

Cb.

38 39 40 41 42 **E** 43 44

Picc. Fl. Ob.1 Ob.2 B♭ Cl.1 B♭ Cl.2 Bsn

Hn.1&2 Hn.3&4 B♭ Tpt.1&2 B♭ Tpt.3 Trb.1&2 B. Trb. Tu. Timp.

Vln. Vlns. 2 Vlas. Vlcs. Cb.

Black Dog

45 8 46 47 48 49 51 52 53 54 55 56

Picc.

Fl. *solo*

Ob.1 *solo*  
*mf*

Ob.2

B♭ Cl.1

B♭ Cl.2

Bsn

Hn.1&2

Hn.3&4

B♭ Tpt.1&2

B♭ Tpt.3

Trb.1&2

B. Trb.

Tu.

Timp.

Vln.

Vlms. 2

Vlas.

Vlcs.

Cb.

57 58 59 60 61 62 63 64 65

Picc. *ff*

Fl. *ff*

Ob. 1 *ff*

Ob. 2 *ff*

B♭ Cl. 1 *ff*

B♭ Cl. 2 *ff*

Bsn. *ff*

Hn. 1&2 *p* *ff*

Hn. 3&4 *p* *ff*

B♭ Tpt. 1&2 *p* *ff*

B♭ Tpt. 3 *p* *ff*

Trb. 1&2 *p* *ff*

B. Trb. *p* *ff*

Tu. *p* *ff*

Timp. *p* *ff*

Vln. *ff*

Vlns. 2 *ff*

Vlas. *ff*

Vlcs. *ff*

Cb. *ff*

Black Dog

66 8 67 68 69 71 72

Picc.

Fl.

Ob. 1

Ob. 2

B♭ Cl. 1

B♭ Cl. 2

Bsn

Hn. 1&2

Hn. 3&4

B♭ Tpt. 1&2

B♭ Tpt. 3

Trb. 1&2

B. Trb.

Tu.

Timp.

Vln.

Vlms. 2

Vlas.

Vlcs.

Cb.

73 8 74 75 76 77 78

Picc.

Fl.

Ob.1

Ob.2

B♭ Cl.1

B♭ Cl.2

Bsn

Hn.1&2

Hn.3&4

B♭ Tpt.1&2

B♭ Tpt.3

Trb.1&2

B. Trb.

Tu.

Timp.

Vln.

Vlms. 2

Vlas.

Vlcs.

Cb.

Black Dog

79 80 81 83

Picc. *f*

Fl. *f*

Ob.1 *f*

Ob.2 *f*

B♭ Cl.1 *f*

B♭ Cl.2 *f*

Bsn *f*

Hn.1&2

Hn.3&4

B♭ Tpt.1&2 *mp* *f*

B♭ Tpt.3 *mp* *f*

Trb.1&2 *mp* *f*

B. Trb. *mp* *f*

Tu. *mp* *f*

Timp.

Vln. *f*

Vlins. 2 *f*

Vlas. *f*

Vlcs. *f*

Cb. *f*

84 85 86 87 88

Picc.

Fl.

Ob.1

Ob.2

B♭ Cl.1

B♭ Cl.2

Bsn

Hn.1&2

Hn.3&4

B♭ Tpt.1&2

B♭ Tpt.3

Trb.1&2

B. Trb.

Tu.

Timp.

Vln.

Vlms. 2

Vlas.

Vlcs.

Cb.

Black Dog

89 90 91 92 93 95

Picc. *ff*

Fl. *ff*

Ob.1 *ff*

Ob.2 *ff*

B♭ Cl.1

B♭ Cl.2

Bsn

Hn.1&2

Hn.3&4

B♭ Tpt.1&2

B♭ Tpt.3

Trb.1&2

B. Trb.

Tu.

Timp.

Vln.

Vlms. 2

Vlas.

Vlcs.

Cb.

96 8 97 98 99 100 101 saktere

Picc.

Fl.

Ob. 1

Ob. 2

B♭ Cl. 1

B♭ Cl. 2

Bsn.

Hn. 1 & 2

Hn. 3 & 4

B♭ Tpt. 1 & 2

B♭ Tpt. 3

Trb. 1 & 2

B. Trb.

Tu.

Timp.

Vln.

Vlms. 2

Vlas.

Vlcs.

Cb.

Black Dog

102 <sup>s</sup> 103

Picc. Fl. Ob. 1 Ob. 2 B $\flat$  Cl. 1 B $\flat$  Cl. 2 Bsn Hn. 1&2 Hn. 3&4 B $\flat$  Tpt. 1&2 B $\flat$  Tpt. 3 Trb. 1&2 B. Trb. Tu. Timp. Vln. Vlins. 2 Vlas. Vlcs. Cb. <sub>s</sub>

Piccolo

Black Dog  
Led Zeppelin: Black Dog

Tempo

8 2 3 4

5 8 6 2 8 10

11 8 12 13 14

15 8 16 18

19 8 20 21

23 8 24 25 26

27 8 28 29

30 8 31 32 33 34 8

42 8 3 45 2 47 2 49 11 61

*mp* *f* *mp* *f* *ff*

**A** **B** **C** **E**

**G**  
62 8 63 64 65 66

67 8 68 69 **H** 70 72 78

80 8 81 82 **I** 83

84 8 85 86

87 8 88 89

90 8 91 92 93

**K**  
94 8 95 96 97

98 8 99 100 101 102 sakté 103

Flute 1&2

Black Dog  
Led Zeppelin: Black Dog

Tempo

3 4 2 6 2 8 **A**

10 11 12 13

14 15 16 **B**

18 19 20 21

**C** 23 24

25 26 27

28 29 30 31

32 33 34 8 42 3 45

46 solo 47 48 49

**E** 11 61 **G** 63 64

65 66 67 68 69 **H** 10

80 81 **I** 83

84 85 86

87 88 89

90 91 92 93

**K** 95 96 97

98 99 100 101 sakté 103

Oboe 1

Black Dog  
Led Zeppelin: Black Dog

Tempo

3 4 5 6 7

8 **A** 10 11

12 13 14 15

16 **B** 18 19 20

21 **C** 23 24

25 26 27

28 29 30 31

32 33 34 8 42 3 45 2 47 2 49

**E** 51 solo 52 53 54 55 56 57 58 59

*mp*

*f*

*mf*

60 61 **G** 63 64

*ff*

65 66 67 68 69

**H** 10 80 81 **I**

*f*

83 84 85 86

87 88 89

90 91 92 93

**K** 94 95 96 97

98 99 100 101 saktē 103

**G**

63

64

65

66

67

68

69

**H**

10

80

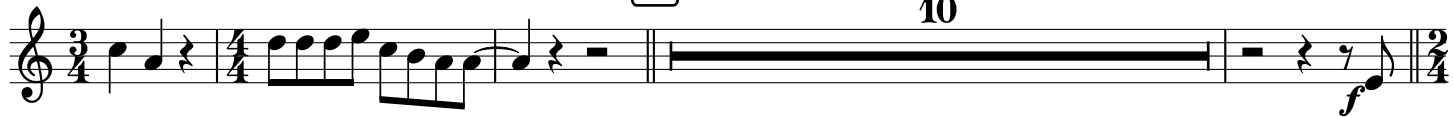

81

**I**

83

84

85

86

87

88

89

90

91

92

93

**K**

95

96

97

98

99

100

101

saktere 102

2

B $\flat$  Clarinet 1

Black Dog  
Led Zeppelin: Black Dog

Tempo

3 4 2 6 2 8 10

11 12 13 14

15 16 18

19 20 21

23 24

25 26 27

28 29 30

31 32 33 34 42 49

A

B

C

E

*f*

*mp*

*mf*

solo

**E** **G**

11 61 *ff*

64 65 66 67

68 **H** 10 80 *f*

81 **I** 83 84

85 86 87

88 89 90

91 92 93 **K** 95

96 97 98 99

100 101 saktere 102 2

61 G 63 64 65

ff

66 67 68 69 H 10

80 81 I 83

84 85 86

87 88 89

90 91 92 93

K 95 96 97

98 99 100 101 sakte 2

Bassoon

Black Dog  
Led Zeppelin: Black Dog

Tempo

64 65 66 67

68 69 **H** 10 80

81 82 **I** 83

84 85 86

87 88 89

90 91 92 93

**K** 94 95 96 97

98 99 100 101 saktǫð 2

Horn 1&2 in C

Black Dog  
Led Zeppelin: Black Dog

Tempo

3 4 2 6 2 8 **A** 3 12 13 14 15

16 **B** 3 20 21 **C** 23 24 25

26 27 28 29 30 31 32

33 34 **D** 35 36 37 38 39 40

41 42 45 47 49 **E** 50 61 **G** 63

64 65 66 67 68 69 **H** 71 10

81 **I** 82 83 84 85 86 87

88 89 90 91 92 93 **K** 94

95 96 97 98 99 100 101 *sallere* 2

*f* *f* *f* *f* *p* *ff*

Horn 3 og 4 i C

# Led Zeppelin: Black Dog

Tempo

3 4 2 6 2 8 **A** 3 12 13 14 15

16 **B** 3 20 21 **C** 23 24 25 26

27 28 29 30 31 32 33 34 4

38 39 40 41 42 3 45 2 47 2 49 **E** 11 61

**G** 63 64 65 66 67 68 69 **H**

71 10 81 **I** 83 84 85 86 87

88 89 90 91 92 93 **K** 95

96 97 98 99 100 101 sakte 2

B $\flat$  Trumpet 1 og 2 Black Dog Led Zeppelin: Black Dog

Tempo

3 4 2 6 2 8 **A** 3 12 2 14 15

16 **B** 3 20 21 **C** 23 24

25 26 27 28 29 30

31 32 33 34 8 42 3 45 2 47 2 49

**E** 50 11 61 **G** 63 64 65 66 67

68 69 **H** 10 80 81 **J** 83

84 85 86 87 88 89

90 91 92 93 **K** 95 96

97 98 99 100 101 sakt~~ere~~ 2

B $\flat$  Trumpet 3

# Led Zeppelin: Black Dog

Tempo

3 4 6 8 12 14 15 16

A

3 20 21 23 24 25

B C

26 27 28 29 30 31 32

33 34 42 45 47 49 61

F $\flat$  G

63 64 65 66 67 68 69 10

H

80 81 83 84 85 86

mp f

87 88 89 90 91 92 93

94 95 96 97 98 99 100 101 *sallere* 2

K

Trombone

Black Dog  
Led Zeppelin: Black Dog

Tempo

Bass Trombone

# Led Zeppelin: Black Dog

Tempo

Tuba

Black Dog  
Led Zeppelin: Black Dog

Tempo

3 4 2 6 2 8 9 3 12 13 14 15 16

18 20 21 22 23 24 25 26

27 28 29 30 31 32 33 34 35

38 39 40 41 42 43 44 45 46 47 48 49 50 51 52 53 54 55 56 57 58 59 60 61

63 64 65 66 67 68

69 70 71 72 73 74 75 76 77 78 79 80 81 82 83 84 85

86 87 88 89 90 91 92 93

94 95 96 97 98 99

100 101 sakter02 2

Timpani

# Led Zeppelin: Black Dog

Tempo

Violins 1

Black Dog  
Led Zeppelin: Black Dog

Tempo

3 4 2 6 2 8 **A** 3 12 13

14 15 16 **B** 18 *p*

19 20 21 **C** 23 *f*

24 25 26 27

28 29 30 31

32 33 34 **D** 35 36 *mp*

37 38 39 40

41 42 **E** 43 2 45 2 47 2 49 **F** 11 61 *ff*

**G** 63 64 65 66 67

68 H 71 72

73 74 75 76 77

78 79 80 81

I 82 83 84 85

86 87 88 89

90 91 92 93 K

95 96 97 98 99

100 101 saktere 102 2

Violins 2

Black Dog  
Led Zeppelin: Black Dog

Tempo

3 4 2 6 2 8 **A** 3 12 13

14 15 16 **B**

18 19 20 21

**C** 23 24 25

26 27 28 29

30 31 32 33 34 **D**

35 36 37 38

39 40 41 42 **E** 43 2 45 2

47 49 **F** 11 61 **G** 63 64

*f* *p* *mp* *ff*

65 66 67 68 69 **H**

71 72 73 74 75

76 77 78 79

80 81 **I** 83

84 85 86 87

88 89 90 91

92 93 **K** 95 96

97 98 99 100 101 saktoe 2

Violas

Black Dog  
Led Zeppelin: Black Dog

Tempo

3 4 2 6 2 8 **A** 3 12 13

14 15 16 **B**

18 19 20 21

**C** 23 24 25

26 27 28 29

30 31 32 33 34 **D**

35 36 37 38

39 40 41 42 **E** 43 2

45 47 49 **F** 11 61 **G** 63

*f* *p* *mp* *f* *ff*

64 65 66 67 68

69 70 71 72 73 74 75

76 77 78 79

80 81 82 83

84 85 86 87

88 89 90 91

92 93 94 95 96

97 98 99 100 101

Violoncellos

Black Dog  
Led Zeppelin: Black Dog

Tempo

64 65 66 67

68 69 **H** 71 73

74 75 76 77 78

79 80 81 **J**

83 84 85 86

87 88 89 90

91 92 93 **K** 95

96 97 98 99

100 101 sakterd02 2

Double Bass

Black Dog  
Led Zeppelin: Black Dog

Tempo

8 3 4 2 6 2 8 **A** 3 12

13 14 15

8 *f*

16 **B** 18

8 *p*

19 20 21

8

**C** 23 24

8 *f*

25 26  $\text{♩}=\text{♩}$  27

8

28 29 30

8

31 32 33 34 **D** 35 36 6

8

42 45 47 49 **E** 11 61

8 *ff*

**G**

63 64 65

66 67 68 69

**H**

70 71 9 80 81

**I**

82 83 84

85 86 87

88 89 90

91 92 93 **K**

95 96 97 98

99 100 101 saktetø2 2