Laura

versjon 2

Trombone 3

arr: o.gundersen
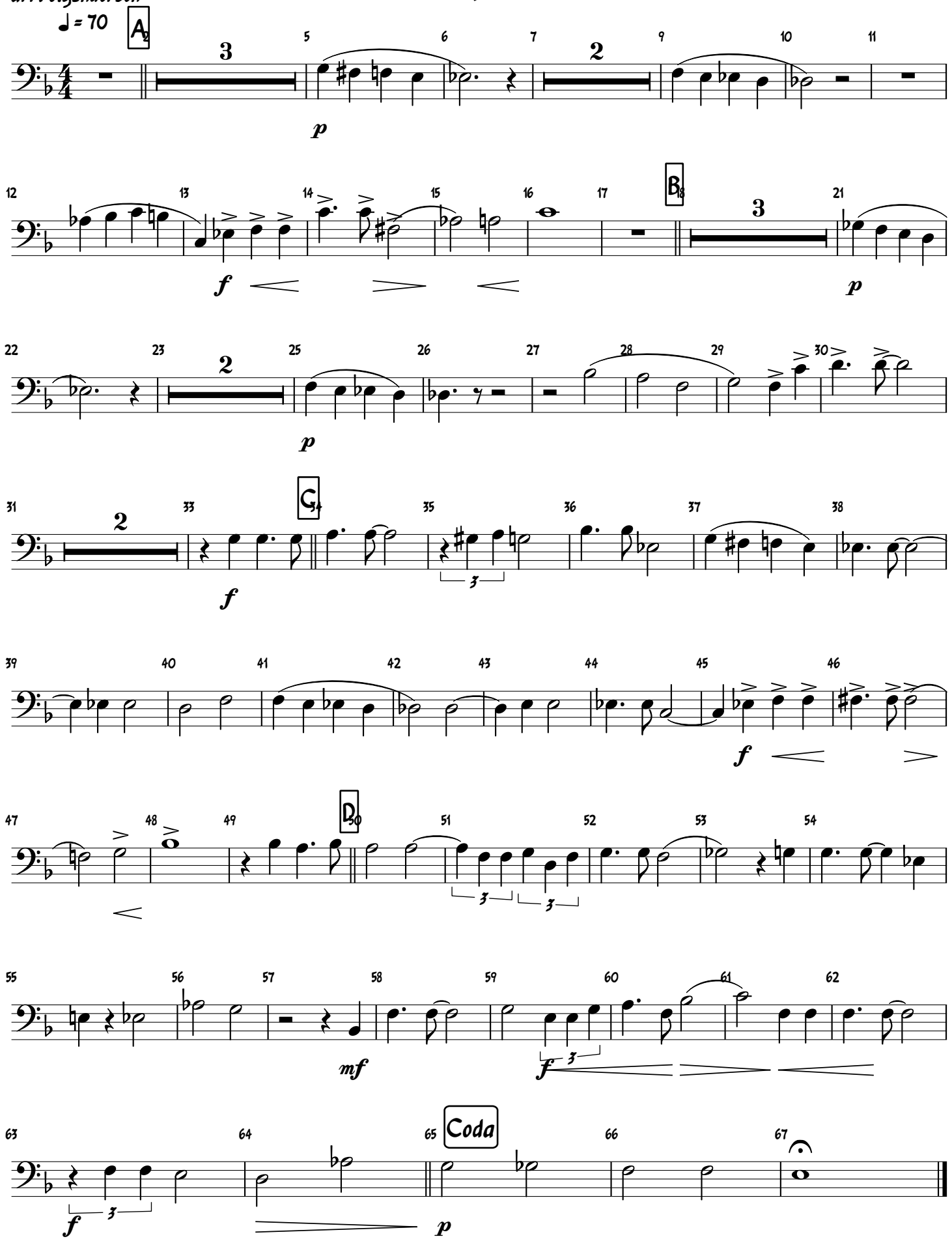
David Raksin, 1944